

The background of the slide is a light gray gradient with several realistic water droplets of various sizes scattered across it. The droplets have highlights and shadows, giving them a three-dimensional appearance.

HISTOLOGY & CELL BIOLOGY ADVANCED MD 2020/2021

COURSE COORDINATOR – PATRYCJA SUJKA-KORDOWSKA

**RECORDING ONLINE CLASSES,
BOTH LECTURES AND LABORATORIES,
IS STRICTLY FORBIDDEN!!!**

**ANY RECORDING ATTEMPTS ARE AUTOMATICALLY SAVED IN THE
MSTEAMS APPLICATION, INCLUDING THE RECORDER'S DATA.**

WHEN?

- START – AUGUST 31TH, 2020 – FIRST LECTURE
- END – NOVEMBER???, 2020 – NBME EXAM (FINAL)

WHERE?

- LECTURES – ONLINE
- PRACTICE – ONLINE
- TESTS - ONLINE OR/AND ONSITE

HOW?

- MICROSOFT TEAMS APP
- OpenOLAT PLATFORM OR/AND GOOGLE FORMS OR/AND LAB ROOM ONSITE

WHEN?

SCHEDULE

THE CALENDAR FROM DEAN'S OFFICE

THE SCHEDULE CAN CHANGE. THE MOST RECENT VERSION COMES FROM DEAN'S OFFICE.

DATE	LABORATORY			LECTURE
31.08.2020 <u>Monday</u>				9.00-10.30 Rules of performance 10.45-12.15 Cell nucleus Genes-the flow of genetic information 12.30-13.15 Cell cycle. Cell death
01.09.2020 <u>Tuesday</u>				10.00-10.45 Epithelial tissue 11.00-12.30 Connective tissue 12.45-14.15 Bone
02.09.2020 Wednesday	Cytology – cytoplasm, nucleus, cell <u>divison</u>			12.45-13.30 Muscle tissue 13.45-15.15 Nerve tissue 15.30-17.00 <u>Blood&cardio-vascular system</u>
	8.00-9.30 LAB 1 – LAB 6	9.30-11.00 LAB 7 – LAB 13	11.00-12.30 LAB 14 – LAB 19	
03.09.2020 Thursday	Epithelial tissue			
	8.00-9.30 LAB 14 – LAB 19	9.30-11.00 LAB 7 – LAB 13	11.00-12.30 LAB 1 – LAB 6	

	Connective tissue – cells, ground substance, loose, dense, cartilage, adipose			
	12.30-14.00 LAB 14 – LAB 19	14.00-15.30 LAB 7 – LAB 13	15.30-17.00 LAB 1 – LAB 6	
04.09.2020 Friday	Bone. Bone ossification			12.45-14.15 Lymphatic system
	8.00-9.30 LAB 1 – LAB 6	9.30-11.00 LAB 7 – LAB 13	11.00-12.30 LAB 14 – LAB 19	14.30-16.00 Endocrine system
07.09.2020 Monday	Muscle tissue			17.15-18.45 Cell membranes, principles of cell transport Cell signaling
	8.00-9.30 LAB 7 – LAB 13	9.30-11.00 LAB 1 – LAB 6	11.00-12.30 LAB 14 – LAB 19	
	Nerve tissue			
	12.30-14.00 LAB 1 – LAB 6	14.00-15.30 LAB 7 – LAB 13	15.30-17.00 LAB 14 – LAB 19	
08.09.2020 Tuesday	Blood&cardio-vascular system			12.45-14.15 Respiratory system
	8.00-9.30 LAB 1 – LAB 6	9.30-11.00 LAB 7 – LAB 13	11.00-12.30 LAB 14 – LAB 19	
09.09.2020 Wednesday	Lymphatic system			12.45-14.15 Skin
	8.00-9.30 LAB 1 – LAB 6	9.30-11.00 LAB 7 – LAB 13	11.00-12.30 LAB 14 – LAB 19	
10.09.2020 Thursday	Endocrine system			12.45-14.15 Digestive system I
	8.00-9.30 LAB 1 – LAB 6	9.30-11.00 LAB 7 – LAB 13	11.00-12.30 LAB 14 – LAB 19	
11.09.2020 Friday	8.00-9.30 Quiz 1 LAB 1 – LAB 19			Respiratory system
	Respiratory system			

	9.30-11.00 LAB 14 – LAB 19	11.00-12.30 LAB 7 – LAB 13	12.30-14.00 LAB 1 – LAB 6	
14.09.2020 Monday	Skin			12.45-14.15 Digestive system II
	8.00-9.30 LAB 1 – LAB 6	9.30-11.00 LAB 7 – LAB 13	11.00-12.30 LAB 14 – LAB 19	
15.09.2020 Tuesday	Digestive system I - developing and mature tooth, glands			12.45-14.15 Urinary system
	8.00-9.30 LAB 1 – LAB 6	9.30-11.00 LAB 7 – LAB 13	11.00-12.30 LAB 14 – LAB 19	
16.09.2020 Wednesday	Digestive system II - lip, tongue with papillae, lingual tonsil			12.45-14.15 Male reproductive system
	8.00-9.30 LAB 7 – LAB 13	9.30-11.00 LAB 1 – LAB 6	11.00-12.30 LAB 14 – LAB 19	
17.09.2019 Thursday	Digestive system III - digestive tract			12.45-14.15 Female reproductive system
	8.00-9.30 LAB 14 – LAB 19	9.30-11.00 LAB 7 – LAB 13	11.00-12.30 LAB 1 – LAB 6	
18.09.2020 Friday	8.00-9.30 Quiz 2 LAB 1 – LAB 19			
	Liver, pancreas, gall bladder			
	9.30-11.00 LAB 1 – LAB 6	11.00-12.30 LAB 7 – LAB 13	12.30-14.00 LAB 14 – LAB 19	
21.09.2020 Monday	Urinary system			12.45-14.15 Central nervous system
	8.00-9.30 LAB 7 – LAB 13	9.30-11.00 LAB 1 – LAB 6	11.00-12.30 LAB 14 – LAB 19	
22.09.2020 Tuesday	Male reproductive system			12.45-14.15 Repetitory I
	8.00-9.30	9.30-11.00	11.00-12.30	

	LAB 7 – LAB 13	LAB 1 – LAB 6	LAB 14 – LAB 19	
23.09.2020 Wednesday	Female reproductive system			12.45-14.15 Repetitory II
	8.00-9.30 LAB 14 – LAB 19	9.30-11.00 LAB 7 – LAB 13	11.00-12.30 LAB 1 – LAB 6	
24.09.2020 Thursday	CNS. Eye.			12.45-14.15 Repetitory III
	8.00-9.30 LAB 14 – LAB 19	9.30-11.00 LAB 7 – LAB 13	11.00-12.30 LAB 1 – LAB 6	
25.09.2020 Friday	8.00-9.30 Quiz 3 LAB 1 – LAB 19			
28.29.2020 Monday	Repetitory I			
	8.00-9.30 LAB 1 – LAB 6	9.30-11.00 LAB 7 – LAB 13	11.00-12.30 LAB 14 – LAB 19	
29.09.2020 Tuesday	Repetitory II			
	8.00-9.30 LAB 1 – LAB 6	9.30-11.00 LAB 7 – LAB 13	11.00-12.30 LAB 14 – LAB 19	
1.10.2020 Thursday	8.00-9.30 Quiz 4 LAB 1 – LAB 19			
9.10.2020 Friday	8.00-9.30 Quiz 5 LAB 1 – LAB 19			
16.10.2020 Friday	8.00-8.45 Integrative test			

23.10.2020 Friday		8.00-9.30 1st integrative retake
30.10.2020 Friday	8.00-9.30 Practical test LAB 1 – LAB 19	
6.11.2020 Friday	8.00-9.30 1st practical retake	
13.11.2020 Friday	8.00-9.30 2 nd practical retake	

IMPORTANT DATES

QUIZ 1 – 11.09.2020

Cytology, cell nucleus, genes – the flow of genetic information, cell membranes – principles of cell transport, cell signaling, cell cycle, cell death.

QUIZ 2 – 18.09.2020

General histology – epithelial, connective, bone, muscle, nerve tissues.

QUIZ 3 – 25.09.2020

Blood, bone marrow, cardiovascular, immune, lymphatic, endocrine systems.

QUIZ 4 – 1.10.2020

Respiratory system, skin, digestive system.

QUIZ 5 – 9.10.2020

Urinary, male reproductive, female reproductive, central nervous systems, histological techniques.

IMPORTANT DATES

INTEGRATIVE – 16.10.2020

1ST INTEGRATIVE RETAKE – 23.10.2020

PRACTICAL TEST – 30.10.2020

1ST PRACTICAL RETAKE – 6.11.2020

2ND PRACTICAL RETAKE – 13.11.2020

NBME EXAM (FINAL) – NOVEMBER 2020 ???

**WHERE?
HOW?**

ATTENDANCE

- LECTURES AND PRACTICE (LABS) – **MANDATORY**
- PRACTICE (LABS) – CONTROLLED

HOW TO JOIN TO THE LECTURE?

Team Name	Icon Color
AdvMD Histology&CellBiolog...	Microscope
LAB 1 AdvMD Histology&CellBiolog...	Pink
LAB 2 AdvMD Histology&CellBiolog...	Red
LAB 3 AdvMD Histology&CellBiolog...	Purple
LAB 4 AdvMD Histology&CellBiolog...	Blue
LAB 5 AdvMD Histology&CellBiolog...	Blue
LAB 6 AdvMD Histology&CellBiolog...	Green
LAB 7 AdvMD Histology&CellBiolog...	Pink
LAB 8 AdvMD Histology&CellBiolog...	Pink
LAB 9 AdvMD Histology&CellBiolog...	Orange
LAB 10 AdvMD Histology&CellBiolog...	Green
LAB 11 AdvMD Histology&CellBiolog...	Red
LAB 12 AdvMD Histology&CellBiolog...	Purple
LAB 13 AdvMD Histology&CellBiolog...	Green
LAB 14 AdvMD Histology&CellBiolog...	Red

Calendar

Meet now + New meeting

Today < > August 2020 - September 2020

Work week

- Activity
- Chat
- Teams
- Assignments
- Calls
- Files
- Calendar**
- ...
- Apps
- Help

	31 Monday	01 Tuesday	02 Wednesday	03 Thursday	04 Friday
8 AM			Histology lab - cytology, LAB1-LAB6 Patrycja Sujka-Kordowska	Histology lab - epithelial tissue, LAB14-LAB19 Patrycja Sujka-Kordowska	
9 AM	Histology lecture - introduction Patrycja Sujka-Kordowska				
10 AM		Histology lecture - epithelial tissue Patrycja Sujka-Kordowska	Histology lab - cytology, LAB7-LAB13 Patrycja Sujka-Kordowska	Histology lab - epithelial tissue, LAB7-LAB13 Patrycja Sujka-Kordowska	
11 AM		Histology lecture - Connective tissue Agnieszka Malińska	Histology lab - cytology, LAB14-LAB19 Patrycja Sujka-Kordowska	Histology lab - epithelial tissue, LAB1-LAB6 Patrycja Sujka-Kordowska	
12 PM					
1 PM	Histology lecture - Cell cycle. Cell death. Marianna Tyczewska		Histology lecture - Muscle tissue Karolina Sterzyńska	Connective tissue, group 16 Aldona Kasprzak	Histology lecture - Lymphatic system Agnieszka Malińska
2 PM				Histology LAB - Connective tissue (LAB7-LAB13) Agnieszka Malińska	
3 PM					

Microsoft Teams Meeting Scheduling Assistant interface.

Header: Search bar, user profile (PS), window controls (minimize, maximize, close).

Navigation: Activity, Chat, Teams, Assignments, Calls, Files, **Calendar**, Apps, Help.

Meeting Details:

- Cancel meeting | Time zone: (UTC+01:00) Sarajevo, Skopje, Warsaw, Zagreb | Meeting options
- Meeting title: nnn
- Add required attendees (+ Optional)
- Date and Time: Aug 29, 2020, 3:00 PM → Aug 29, 2020, 3:30 PM, 30m, All day
- Recurrence: Does not repeat
- Location: test > General
- Add location

Rich Text Editor: Bold, Italic, Underline, Strikethrough, Text color, Paragraph, Bulleted list, Numbered list, Indent, Outdent, Quote, Unquote, Table, Undo, Redo.

Tracking: PS Patrycja Sujka-Kordowska Organizer

Footer: [Join Microsoft Teams Meeting](#)
Learn more about Teams | Meeting options

Microsoft Teams interface showing audio and video settings for a meeting named "nnn".

Search bar: Search

Activity, Chat, Teams, Assignments, Calls, Files, Calendar, Apps, Help

Close

Choose your audio and video settings for **nnn**

PS

Join now

Audio off, PC Mic and Speakers

Other join options

Audio off | Phone audio | Add a room

HOW TO JOIN TO THE LABS?

PART I – 30 MIN

INTRODUCTION
DESCRIPTION OF
PREPARATIONS

AdvMD
Histology&CellBiology...

- Activity
- Chat
- Teams
- Assignments
- Calls
- Files
- Calendar
- ...
- Apps
- Help

Calendar

Meet now + New meeting

Today < > August 2020 - September 2020 Week

	30 Sunday	31 Monday	01 Tuesday	02 Wednesday	03 Thursday	04 Friday	05 Saturday
8 AM				Histology lab - cytology, LAB1-LAB6 Patrycja Sujka-Kordowska	Histology lab - epithelila tissue, LAB14-LAB19 Patrycja Sujka-Kordowska		
9 AM		Histology lecture - introduction Patrycja Sujka-Kordowska		Histology lab - cytology, LAB7-LAB13 Patrycja Sujka-Kordowska	Histology lab - epithelial tissue, LAB7-LAB13 Patrycja Sujka-Kordowska		
10 AM			Histology lecture - epithelial tissue Patrycja Sujka-Kordowska				
11 AM			Histology lecture - Connective tissue Agnieszka Malińska	Histology lab - cytology, LAB14-LAB19 Patrycja Sujka-Kordowska	Histology lab - epithelial tissue, LAB1-LAB6 Patrycja Sujka-Kordowska		
12 PM							
1 PM		Histology lecture - Cell cycle. Cell death. Marianna Tyczewska		Histology lecture - Muscle tissue Karolina Sterzyńska	Connective tissue, group 16 Aldona Kasprzak Histology LAB - Connective tissue (LAB1-LAB6) Agnieszka Malińska	Histology lecture - Lymphatic system Agnieszka Malińska	
2 PM					Histology LAB - Connective tissue (LAB7-LAB13) Agnieszka Malińska		

HOW TO JOIN TO THE LABS?

PART I – 30MIN

INTRODUCTION
DESCRIPTION OF
PREPARATIONS
DEDICATED TO THE LABS

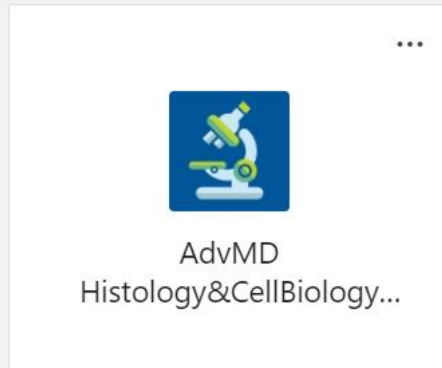

PART II – 30MIN

SOLVING THE TASKS
AND PROBLEMS FROM
TASK CARD,
DISCUSSION WITH TA

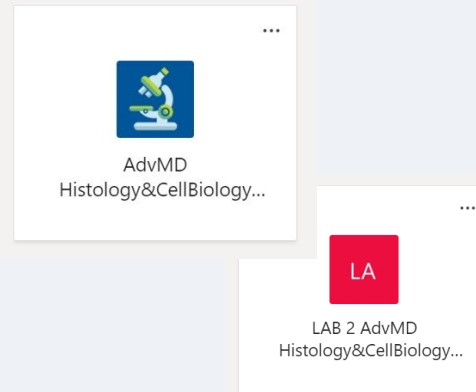

WHERE I CAN FIND THE TASK CARD?

Microsoft Teams interface showing a team named "AdvMD Histology&CellBiology 2...". The "Files" tab is selected, displaying a list of documents. A folder named "TASK CARDS" is highlighted with a red circle. The interface includes a search bar, navigation pane, and various action buttons.

Search:

Activity Chat Teams Assignments Calls Files Calendar Apps Help

All teams

General Posts **Files** Class Notebook Assignments Grades +

+ New Upload Copy link Download Add cloud storage Open in SharePoint All Documents

General Switch view options

Name	Modified	Modified By
General		
test		
 TASK CARDS	25 minutes ago	Patrycja Sujka-Kord...

Microsoft Teams interface showing a channel named "General" within a team named "AdvMD Histology&CellBiology 2...". The channel is displaying a list of folders under the heading "TASK CARDS". The folders are numbered 1 through 19, with folder "1. Cytology" circled in red. The interface includes a search bar, navigation tabs (General, Posts, Files, Class Notebook, Assignments, Grades), and a sidebar with navigation options (Activity, Chat, Teams, Assignments, Calls, Files, Calendar, Apps, Help).

Name	Modified	Modified By
1. Cytology	27 minutes ago	Patrycja Sujka-Kord...
10. Respiratory system	18 minutes ago	Patrycja Sujka-Kord...
11. Skin	18 minutes ago	Patrycja Sujka-Kord...
12. Digestive system I	17 minutes ago	Patrycja Sujka-Kord...
13. Digestive system II	17 minutes ago	Patrycja Sujka-Kord...
14. Digestive system III	17 minutes ago	Patrycja Sujka-Kord...
15. Liver, pancreas, gall bladder	17 minutes ago	Patrycja Sujka-Kord...
16. Urinary system	16 minutes ago	Patrycja Sujka-Kord...
17. Male reproductive system	16 minutes ago	Patrycja Sujka-Kord...
18. Female reproductive system	16 minutes ago	Patrycja Sujka-Kord...
19. CNS, eye	15 minutes ago	Patrycja Sujka-Kord...
2. Epithelial tissue	26 minutes ago	Patrycja Sujka-Kord...
3. Connective tissue	26 minutes ago	Patrycja Sujka-Kord...

Microsoft Teams interface showing a file list in a channel named "AdvMD Histology&CellBiology 2...". The "Files" tab is active, displaying a list of documents. Two red circles highlight the "Download" button in the top toolbar and the filename "Your name and surname_subject (2).pdf" in the file list.

Search

PS

All teams

Activity

Chat

Teams

AdvMD Histology&CellBiology 2... ⋮

General

test 🔒

General Posts Files Class Notebook Assignments Grades +

+ New Upload Copy link **Download** Open in SharePoint All Documents

General > TASK CARDS > 1. Cytology

Name	Modified	Modified By
Your name and surname_subject (2).pdf	A few seconds ago	Patrycja Sujka-Kord...
Your name and surname_subject.pdf	A few seconds ago	Patrycja Sujka-Kord...

Assignments

Calls

Files

Calendar

Apps

Help

RULES - TASKS

- THE STUDENT IS OBLIGED TO SOLVE THE TASKS ASSIGNED BY THE TEACHER. THE TASKS ARE CONTAINED IN AN INDIVIDUAL PDF FILE (SO-CALLED “TASK CARD” OR „WORKSHEET”).
- THE TASK CARD CAN CONTAIN DIAGRAMS AND PICTURES OF HISTOLOGICAL PREPARATIONS, WHICH THE STUDENT IS OBLIGED TO RECOGNIZE AND CHARACTERIZE, AS WELL AS A QUESTION ABOUT THE DISCUSSED SECTION.
- EACH TASK CARD HAS TO BE APPROVED BY A TEACHER ASSISTANT.
- THE RECOMMENDED TOOL FOR COMPLETING THE TASK CARDS IS THE FREE FOXIT READER PROGRAM OR ANY OTHER PROGRAM THAT ALLOWS TO EDIT PDF FILES.

Your name and surname_subject.pdf - Foxit Reader

File Home Comment Fill & Sign View Form Protect Share Connect Help Tell me what you want to do... Find

Hand Select Zoom Tools Text Markup Pin Typewriter Callout Textbox Drawing Stamps Measure Manage Comments

Describe the structures pointed by arrows on the scheme.

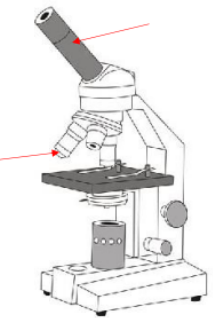

<https://www.eduka.com.pl/produkt/3/complete-zestaw-etispeymentalny-budowa-mikroskopu-2/>

Name structures pointed by arrows.

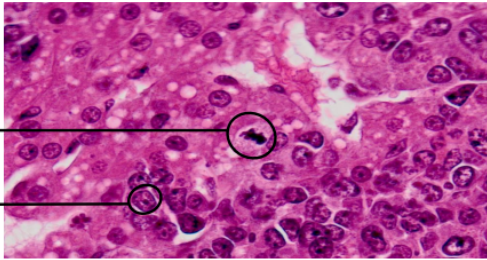

Answer the question.
How do you like histology?

1 / 1 64.90%

HOW TO JOIN TO THE LABS?

PART I – 30MIN

INTRODUCTION
DESCRIPTION OF
PREPARATIONS
DEDICATED TO THE LABS

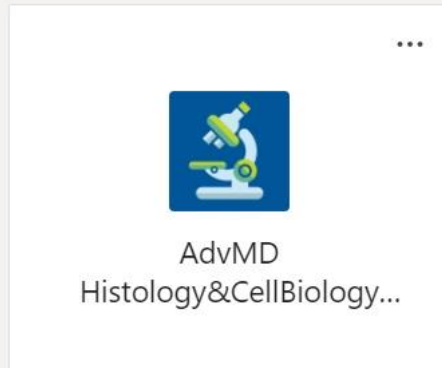

PART II – 30MIN

SOLVING THE TASKS
AND PROBLEMS FROM
TASK CARD,
DISCUSSION WITH TA

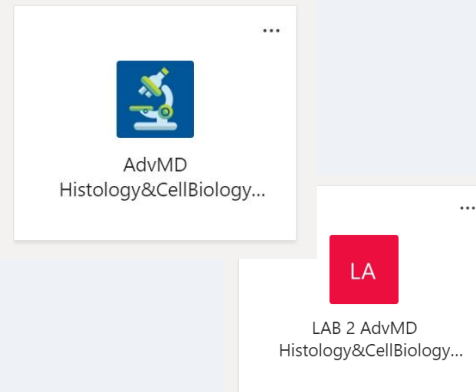

The background features a light gray gradient with several realistic water droplets of various sizes scattered in the corners. The droplets have highlights and shadows, giving them a three-dimensional appearance. The text is centered in the middle of the page.

HOW TO DISCUSS WITH TA?

Microsoft Teams interface showing a list of 14 teams. The interface includes a search bar at the top, a navigation sidebar on the left, and a grid of team cards. Three team cards are circled in red: LAB 3 AdvMD, LAB 7 AdvMD, and LAB 14 AdvMD.

Team Name	Color	Status
AdvMD Histology&CellBiology...	Blue	Normal
LAB 1 AdvMD Histology&CellBiology...	Pink	Normal
LAB 2 AdvMD Histology&CellBiology...	Red	Normal
LAB 3 AdvMD Histology&CellBiology...	Purple	Highlighted
LAB 4 AdvMD Histology&CellBiology...	Blue	Normal
LAB 5 AdvMD Histology&CellBiology...	Blue	Normal
LAB 6 AdvMD Histology&CellBiology...	Green	Normal
LAB 7 AdvMD Histology&CellBiology...	Purple	Highlighted
LAB 8 AdvMD Histology&CellBiology...	Pink	Normal
Lab 9 AdvMD Histology&CellBiology...	Orange	Normal
LAB 10 AdvMD Histology&CellBiology...	Green	Normal
LAB 11 AdvMD Histology&CellBiology...	Red	Normal
LAB 12 AdvMD Histology&CellBiology...	Purple	Normal
LAB 13 AdvMD Histology&CellBiology...	Green	Normal
LAB 14 AdvMD Histology&CellBiology...	Red	Highlighted

Microsoft Teams interface showing a channel named "LAB 2 AdvMD Histology&CellBio...". The channel is currently empty, displaying a "General" tab. The interface includes a search bar at the top, a navigation pane on the left with icons for Activity, Chat, Teams, Assignments, Calls, Files, Calendar, Apps, and Help. The main content area shows a list of team members added by Patrycja Sujka-Kordowska, including Daniah Al-khattab, Michel Almartini, Mohammed Alqutayfi, Fatima Alsalman, Zaid Al-Shakarchi, and Abdelkarim Amer. A recent update indicates that the team description was changed. Below this, there is an "Assignments" card titled "Histology lab" with a due date of "Termin 24 wrz" and a "Wyświetl zadanie" button. At the bottom, a text input field is highlighted with a red oval, containing the placeholder text "Start a new conversation. Type @ to mention someone." and a "Send" button.

Search

All teams

LA

LAB 2 AdvMD Histology&CellBio... ..

General

General

Upload Class Materials

Find help & training

Patrycja Sujka-Kordowska has added Daniah Al-khattab to the team.

Patrycja Sujka-Kordowska has added Michel Almartini to the team.

Patrycja Sujka-Kordowska has added Mohammed Alqutayfi to the team.

Patrycja Sujka-Kordowska has added Fatima Alsalman to the team.

Patrycja Sujka-Kordowska has added Zaid Al-Shakarchi to the team.

Patrycja Sujka-Kordowska has added Abdelkarim Amer to the team.

Yesterday

Patrycja Sujka-Kordowska changed team description.

Today

Assignments 1:13 PM

Histology lab

Termin 24 wrz

Wyświetl zadanie

Reply

Start a new conversation. Type @ to mention someone.

HOW TO UPLOAD THE TASK CARD WITH ANSWERS?

Navigation bar: Search, PS, [Window], [Close]

Activity, Chat, Teams, Assignments, Calls, Files, Calendar, Apps, Help

Choose a class

Search classes

- 6 6MD
- A2 AdvMD Histology&CellBiology 2020/2021
- D DDS_1Year_Histology
- HL Histologia kierunek lekarsko-dentystyczny
- L LAB 1 AdvMD Histology&CellBiology 2020/2021
- L LAB 10 AdvMD Histology&CellBiology 2020/2021**
- L LAB 11 AdvMD Histology&CellBiology 2020/2021
- L LAB 12 AdvMD Histology&CellBiology 2020/2021
- L LAB 13 AdvMD Histology&CellBiology 2020/2021

Next

i

Navigation icons: Activity, Chat, Teams, Assignments, Calls, Files, Calendar, Apps, Help, Mobile.

Search bar: Search

Page title: LAB 10 AdvMD Histology&Cell... All categories

Section: > Drafts

Section: < Assigned

Item: Histology lab Due September 24, 2020 12:30 PM 0/6 turned in

Section: > Returned

Button: Create

Info icon: i

HOW TO JOIN TO THE LABS?

PART I – 30MIN

INTRODUCTION
DESCRIPTION OF
PREPARATIONS
DEDICATED TO THE LABS

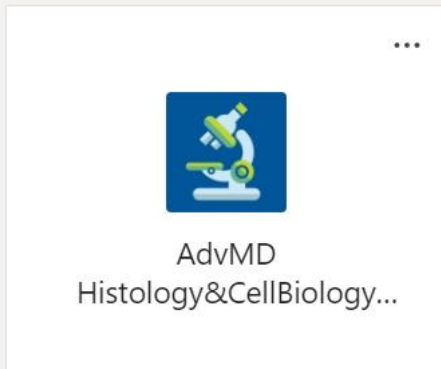

PART II – 30MIN

SOLVING THE TASKS
AND PROBLEMS FROM
TASK CARD,
DISCUSSION WITH TA

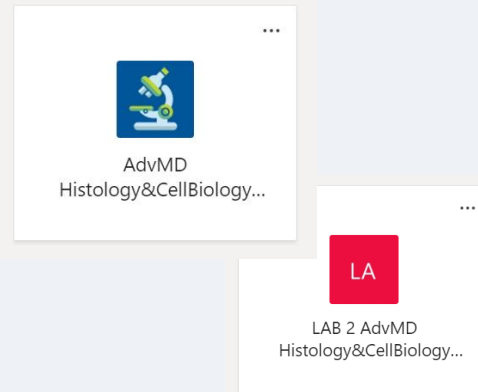

PART III – 30MIN

CHECKING TASK CARDS
FILLED BY STUDENTS,
DISCUSSION WITH TA

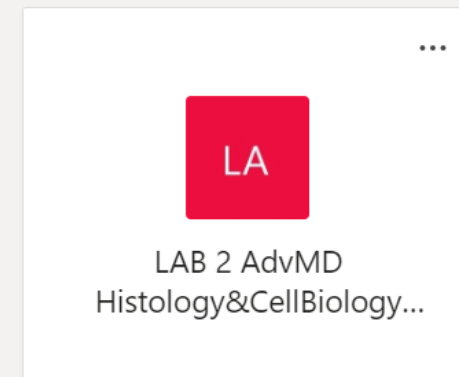

Microsoft Teams interface showing a channel named "LAB 2 AdvMD Histology&CellBio...". The channel is currently empty, displaying a "General" tab. The interface includes a search bar at the top, a navigation pane on the left with icons for Activity, Chat, Teams, Assignments, Calls, Files, Calendar, Apps, and Help. The main content area shows a list of team members added by Patrycja Sujka-Kordowska, including Daniah Al-khattab, Michel Almartini, Mohammed Alqutayfi, Fatima Alsalman, Zaid Al-Shakarchi, and Abdelkarim Amer. A recent update indicates that Patrycja Sujka-Kordowska changed the team description. Below this, there is an "Assignments" card titled "Histology lab" with a due date of "Termin 24 wrz" and a "Wyświetl zadanie" button. At the bottom, a text input field is highlighted with a red oval, containing the placeholder text "Start a new conversation. Type @ to mention someone." The input field is surrounded by a red oval.

RULES - TASKS

- THE STUDENT IS OBLIGED TO SOLVE THE TASKS ASSIGNED BY THE TEACHER. THE TASKS ARE CONTAINED IN AN INDIVIDUAL PDF FILE (SO-CALLED “TASK CARD” OR „WORKSHEET”).
- THE TASK CARD CAN CONTAIN DIAGRAMS AND PICTURES OF HISTOLOGICAL PREPARATIONS, WHICH THE STUDENT IS OBLIGED TO RECOGNIZE AND CHARACTERIZE, AS WELL AS A QUESTION ABOUT THE DISCUSSED SECTION.
- EACH TASK CARD HAS TO BE APPROVED BY A TEACHER ASSISTANT.
- THE RECOMMENDED TOOL FOR COMPLETING THE TASK CARDS IS THE FREE FOXIT READER PROGRAM OR ANY OTHER PROGRAM THAT ALLOWS TO EDIT PDF FILES.

RULES – EVALUATION

POINTS + PRACTICAL TEST

RULES – EVALUATION – POINTS

- EACH PART OF THE COURSE, IS TO BE PASSED ON THE BASIS OF **PARTIAL VERIFICATION IN A TEST FORM (QUIZ)**
- THE VERIFICATION DEPENDS ON PASSING 5 TESTS COMPRISED OF A 40 QUESTIONS. CORRECT ANSWER FOR ONE QUESTION GIVES 1 POINT
- DURING THE WHOLE COURSE, THE STUDENT CAN GATHER FROM **0 TO 200 POINTS**
- ALL QUIZZES ARE PERFORMED **ONLY ONCE** FOR THE WHOLE GROUP OF STUDENTS. **THERE IS NO POSSIBILITY OF AN INDIVIDUAL TAKING OF THESE QUIZZES OUT OF THE ACCEPTED TERM**

RULES – EVALUATION - POINTS

- TO GET A CREDIT STUDENT HAS TO COLLECT **120 POINTS (60%)** DURING WHOLE COURSE (FROM PARTIAL TESTS) (AND PASS THE PRACTICAL TEST)
- IF DOESN'T - THEN HE/SHE MUST TO TAKE THE INTEGRATIVE TEST WHICH CAN BE REPEATED **ONLY ONCE**

RULES – EVALUATION – PRACTICAL TEST

- SKILLS IN PRACTICE WILL BE A SUBJECT OF THE PRACTICAL TEST BEFORE THE NBME EXAM (FINAL) AND WILL INVOLVE RECOGNIZING STRUCTURES IN A NUMBER OF HISTOLOGICAL PREPARATIONS PRESENTING TISSUES AND ORGANS AND PROVING A LEVEL OF FAMILIARITY WITH THE RULES OF HISTOLOGICAL TECHNIQUES AND METHODS
- THE PRACTICAL TEST CONSISTS OF 30 QUESTIONS. DURING THE PRACTICAL TEST, THE STUDENT IS REQUIRED TO RECOGNIZE THE HISTOLOGICAL STRUCTURES, TISSUES AND ORGANS PRESENTED IN THE QUESTIONS, NAME THEM AND DEFINE THEIR STRUCTURE AND FUNCTION. TO PASS THE PRACTICAL TEST, A STUDENT MUST OBTAIN AT LEAST **18 POINTS (60%)**.

RULES – EVALUATION – PRACTICAL TEST

- STUDENT CAN REPEAT PRACTICAL TEST **TWICE ONLY**
- TO BE ADMITTED TO A PRACTICAL TEST THE STUDENT IS OBLIGATED TO:
 - **HAVE THE TASK CARDS WITH TEACHER ASSISTANT'S APPROVAL (19 IN TOTAL)**
 - **HAVE AT LEAST 120 POINTS**

PARTIAL TESTS AND PRACTICAL TEST – HOW?

- OPENOLAT PLATFORM (GOOGLE FORMS, LAB ROOM)

HOW TO GET A CREDIT?

HAVE THE TASK CARDS WITH **TEACHER ASSISTANT'S APPROVAL** (19 IN TOTAL)

HAVE AT LEAST **120 POINTS**

PASS THE **PRACTICAL TEST**

NBME

NBME

- DATE – NOVEMBER 2020 ???
- PLACE – OPENOLAT (ONLINE/ONSITE)
- STUDENT WHO FAILS THE NBME EXAM CAN REPEAT THE INTERNAL FINAL TEST **TWICE ONLY**

REQUIRED BOOKS

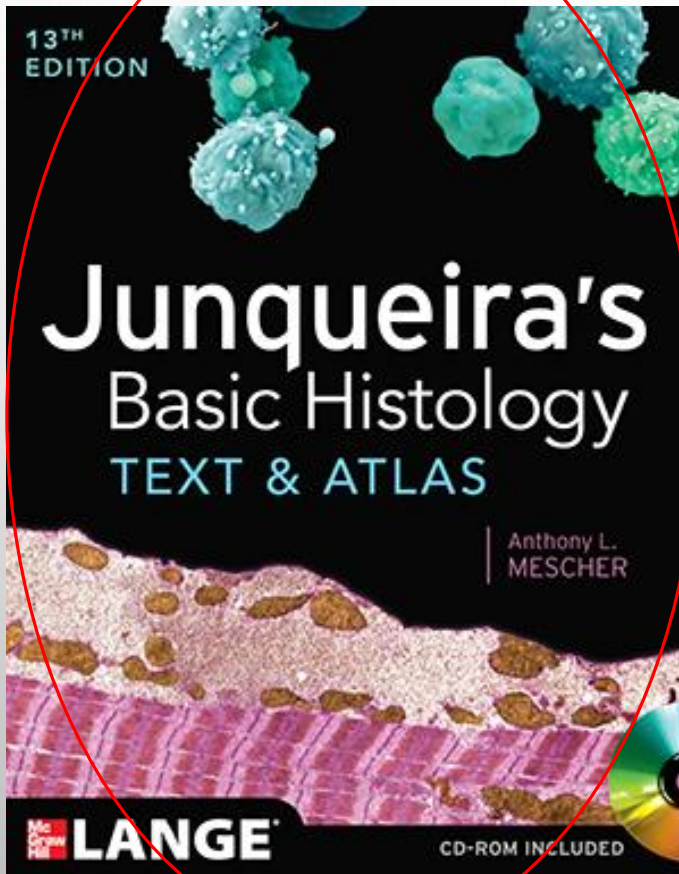

<https://www.amazon.co.uk/Junqueiras-Basic-Histology-Atlas-Thirteenth/dp/0071780335>

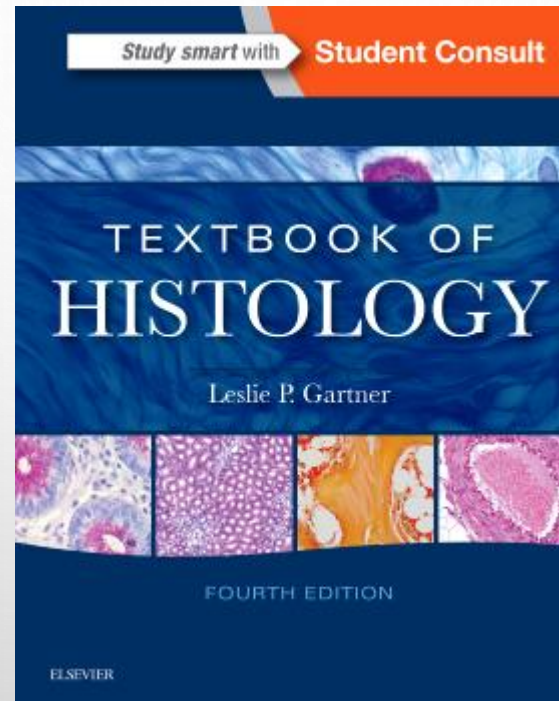

<https://www.amazon.com/Textbook-Histology-Leslie-P-Gartner/dp/0323355633>

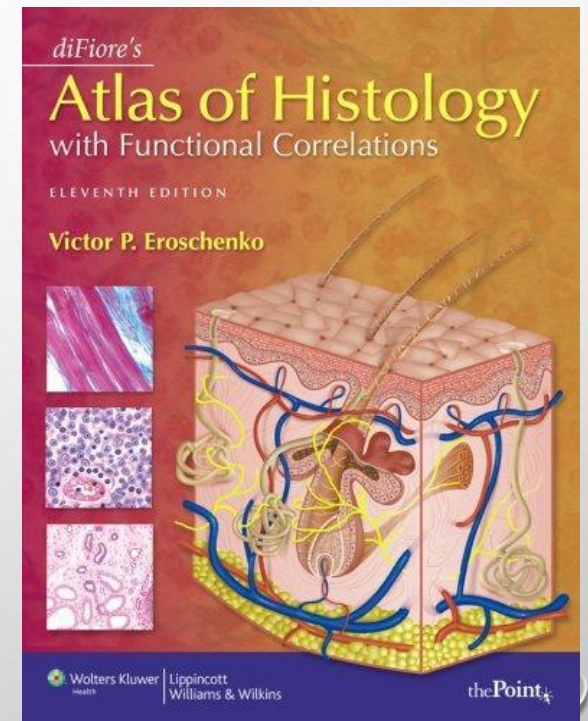

<https://www.amazon.com/diFiores-Histology-Functional-Correlations-Lippincott/dp/0781770572>

VIRTUAL HISTOLOGY ATLASES

- [HTTPS://HISTOLOGY.MEDICINE.UMICH.EDU/](https://histology.medicine.umich.edu/)
- [HTTP://WWW.HISTOLOGYGUIDE.COM/](http://www.histologyguide.com/)
- [HTTP://WWW.HISTOLOGY-WORLD.COM/AUDIOSLIDES/SIMPLESQUAMOUS.HTM](http://www.histology-world.com/audioslides/simplesquamous.htm)

Katedra i Zakład Histologii i Embriologii

Uniwersytet Medyczny im. Karola Marcinkowskiego w Poznaniu

STRONA GŁÓWNA

STUDENCI

NAUKA

ZESPÓŁ

KONTAKT

ENGLISH STUDENTS

Strona główna

HISTOLOGIA.UMP.EDU.PL
PASSWORD: histology

HOW TO CONTACT WITH COORDINATOR?

psujka@ump.edu.pl

MSTeams app